Old MacDonald Had A Farm
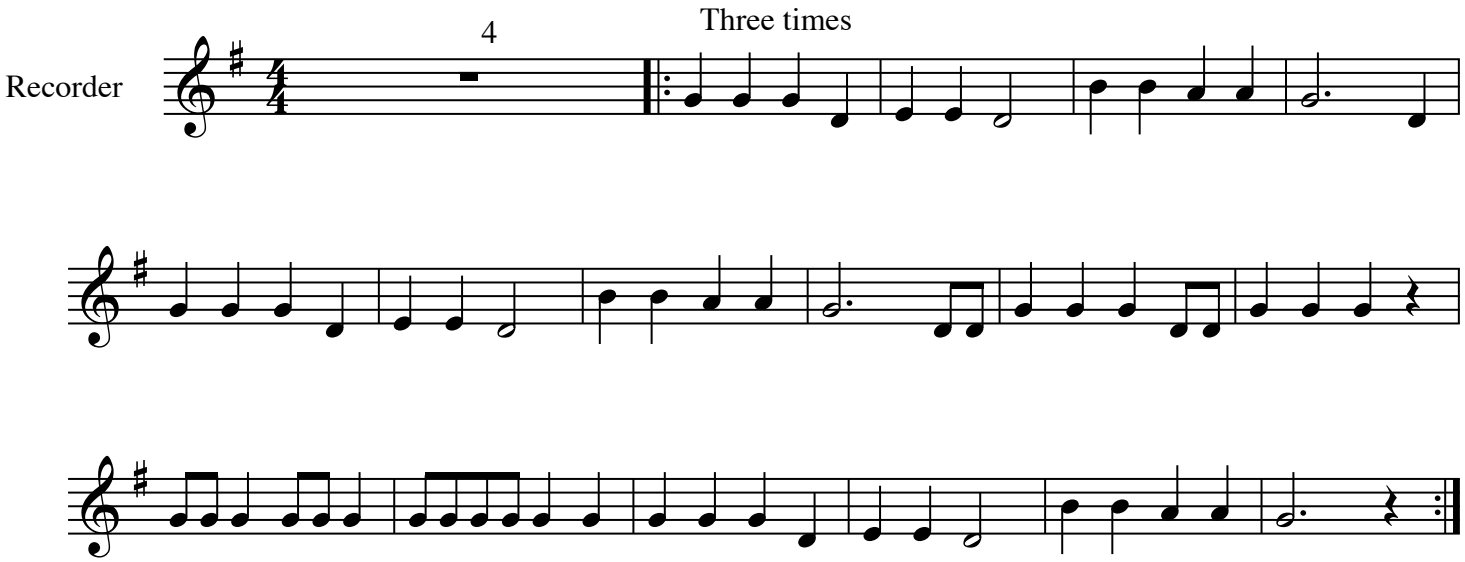
[Composer]